



## PREFACE

ALL MY MY LIFE I HAVE BEEN AN ARTIST. MY PAINTINGS HAVE ALWAYS BEEN LITERARY AND COME FROM MY INNER BEING, MY HEART. BESIDES THAT, LITERATURE AND NATURE IN ALL ITS FORMS ARE MY OTHER GREAT SOURCES OF INSPIRATION. AND NOW , AT LAST, ALL THESE INGREDIENTS HAVE BEEN ABLE TO MEET IN THIS BOOK. THE TEXTS COME NATURALLY TO ME. I FELT THAT THE PICTURE GAVE A DEEP SIGH OF RELIEF FOR HAVING GOT THE CHANCE OF COMING OUT AND WE SORT OF GOT CLOSER TO ONE ANOTHER. I FEEL THAT EVEN MY OTHER PICTURES ARE INPATIENT TO BE MET WITH WORDS. I SHALL LISTEN CAREFULLY. THEY TOO, SHALL SOON BE RELEASED!

© Paintings and Poems: Gunilla Wik

Translator: Lizz Sharr

Layout: B4PRESS

Printed in Sweden

Gothenburg 2007

ISBN: 978-91-85189-38-0

[www.b4press.com](http://www.b4press.com)

*I DEDICATE THIS BOOK TO MY BIG FAMILY COMPRISING OF MY DAUGHTER JENNY WIK, WITH FAMILY, MY STEPSON, PER WIK WITH FAMILY AND MANY CLOSE AND DEAR FRIENDS*



IN THE MURMUR OF THE SHADOWS  
SUN SHINING THROUGH THE REEDS  
WANDERING IN THE PRESENT  
CACKLING ... SHOUTING WITH JOY

Painting 1



BURNING ... THOUGH CALM

THE EVENING OFFERS

A MIRAGE OF PASSION



SLIDING ANCIENT GLACIERS

PAUSE FOR A MOMENT

LEAVE SOME BAGGAGE

AND CONTINUE MELTING

Painting 3



PLAYFUL

EXPECTATION

TOTAL

BEEING



THE EARTH DELIGHTS

ITS OWN BEAUTY

Painting 5



WITH HOPE

AND INTENTION

A UNIVERSE

IS TRAVELLING

Painting 6



THE LIGHT OF THE NIGHT

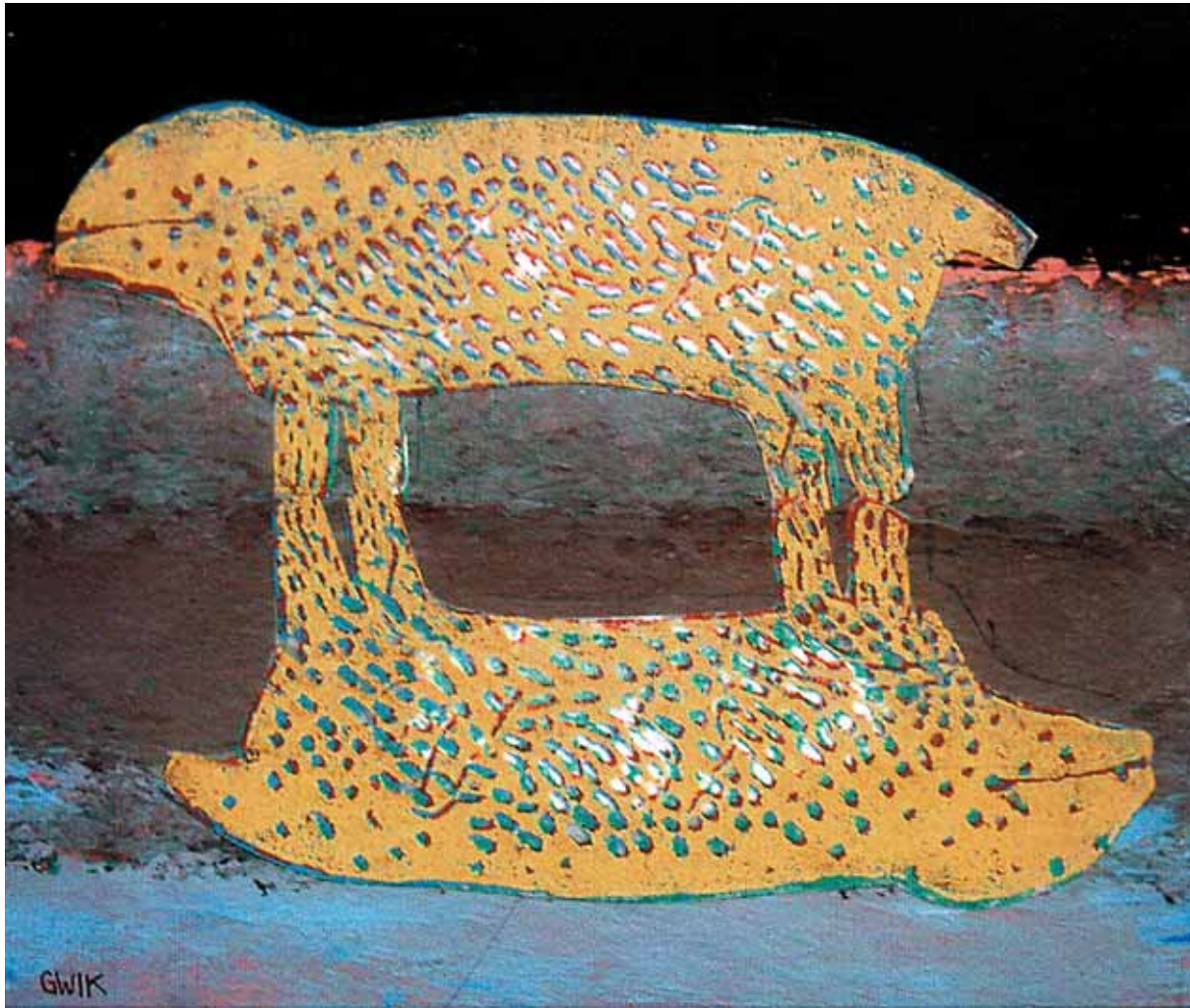

THE ORIGIN IS MIRRORED  
IN THE FUTURE  
REFLECTS ITS OWN BUM



THE TRUNK SPEAKS

LISTEN ...

YOU CAN SEE HIM BREATHING

Painting 9



WALKING

PROVOCATIVELY

CONSCIOUS

OF BEING ABLE

TO FLY



TREE, SKY

SUN, EARTH

SOMETIMES LIFE

JUST GLOWS



MEMORIES OF A VILLAGE



METAMORPHOSIS

Painting 13



THE NIGHT CONCEALS

BLURS ...

SMELL OF CAT

AND VIGILANCE



I AM BORN AGAIN

SOMEWHERE ELSE



WHAT WE DO NOT KNOW

LIGHTS THE SPARK TO SEARCH

Painting 16



THOUGHTS OF A HOMESTEAD

A STRONGHOLD

GLIDE THROUGH THE NIGHT

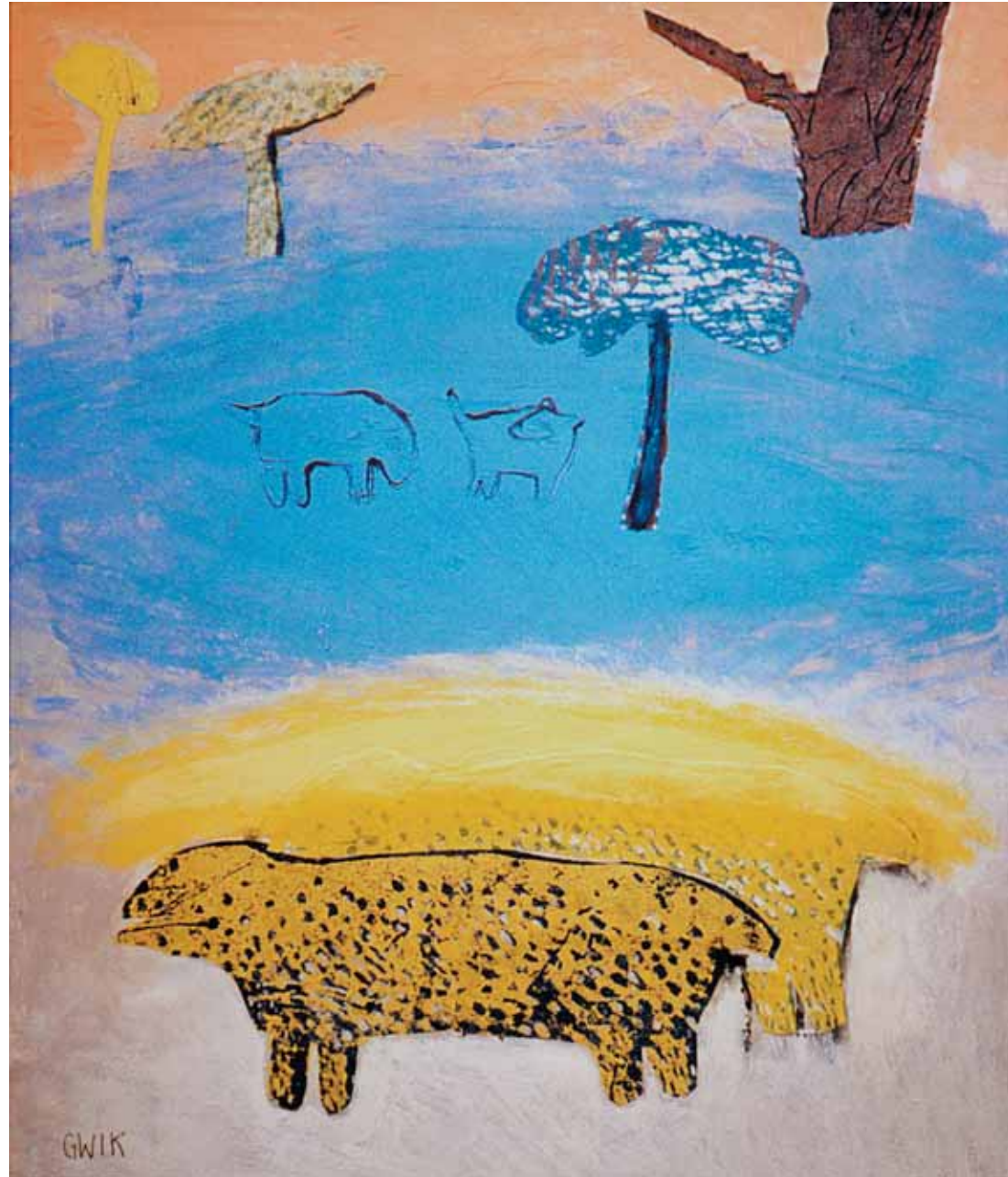

Painting 18

THE HEAT OF THE EARTH

BOILING PASSION

WITHHELD, EXPECTANT

I CAN WAIT



HUMIDITY  
AND THE SMELL  
OF ICE AND SOIL  
REPOSING  
WITHIN ITSELF



TWILIGHT



VULNERABLE

DWELLS THE EARTH



THERE IS STILL  
SOMETHING  
TO ENJOY

Painting 22



THE GROUND

SWELLS FROM WITHIN

LETS OUT THE WIND

PROMISING THUNDER



SERENITY

Painting 24

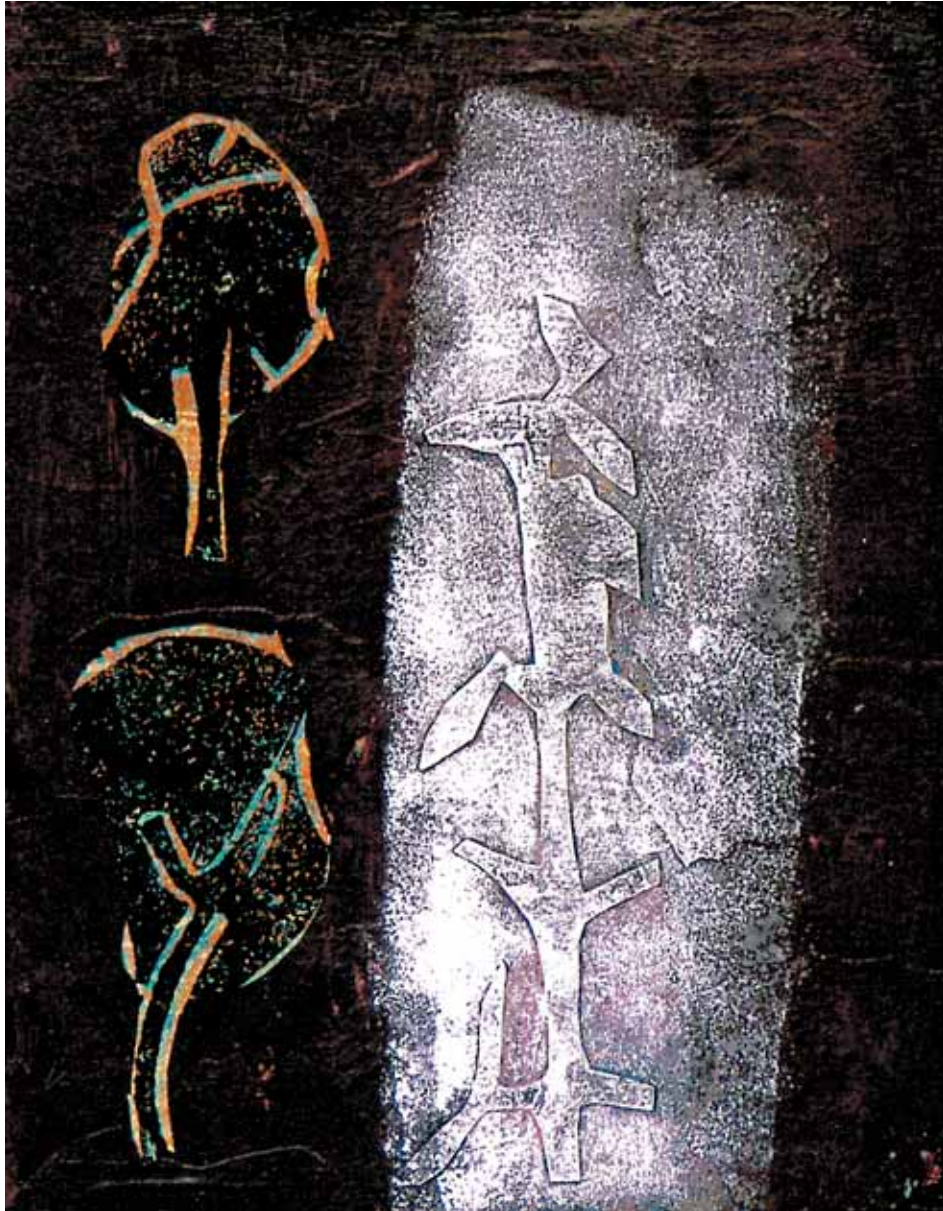

STRUCK

BY INSPIRATION



A FAIRY TALE WORLD



Painting 27

OUTSIDE MY WINDOW

THE DAY PASSES



AN ELECTRIFYING MEETING



SMELLING

WATCHFULNESS

HOWLING, LONGING

CALLING ME

HOME



THE EDGE OF THE WOOD

## APPROXIMATELY SIZE

Painting 1 .....	130x100 cm
2 .....	23x20 cm
3.....	70x70 cm
4.....	20x20 cm
5.....	130x100 cm
6.....	30x20 cm
7.....	50x40 cm
8.....	35x20 cm
9.....	35x18 cm
10.....	30x24 cm
11.....	30x20 cm
12.....	45x40 cm
13.....	80x80 cm
14.....	130x100 cm
15.....	70x60 cm
16.....	50x40 cm
17.....	100x70 cm
18.....	70x50 cm
19.....	25x20 cm
20.....	55x50 cm
21.....	60x50 cm
22.....	55x50 cm
23.....	100x70 cm
24.....	50x50 cm
25.....	40x30 cm
26.....	60x50 cm
27.....	100x40 cm
28.....	60x50 cm
29.....	100x70 cm
30.....	60x50 cm